

**INFORME DE ASIGNATURAS (GENERAL)**

**INSTITUCIÓN:** I. E. NORMAL SUPERIOR DE SINCELEJO  
**PRUEBA:** MI META ES SABER 9-15-03

**CIUDAD:** SINCELEJO  
**FECHA:** 29 / OCTUBRE / 2015

| GRUPO | NOMBRE                            | PUESTO |          |     |     | NÚCLEO COMÚN |    |    |     |     |     |    |
|-------|-----------------------------------|--------|----------|-----|-----|--------------|----|----|-----|-----|-----|----|
|       |                                   | CAT    | PROMEDIO | GRA | GRU | ALC          | LC | FL | AMT | ACN | ASC | AI |
| 9°6   | RIVERA ATENCIA LUISA FERNANDA     | M      | 238      | 29  | 1   | 50           | 56 | 40 | 50  | 63  | 31  | 38 |
| 9°6   | ARRAZOLA CONTRERAS HUMBERTO JOSE  | M      | 225      | 47  | 2   | 38           | 44 | 30 | 44  | 50  | 50  | 38 |
| 9°6   | ARRAZOLA CONTRERAS MARIA DELIA    | M      | 213      | 73  | 3   | 38           | 31 | 50 | 44  | 50  | 44  | 25 |
| 9°6   | HERNANDEZ MORENO ANDREA CAROLINA  | M      | 210      | 83  | 4   | 46           | 44 | 50 | 56  | 25  | 38  | 50 |
| 9°6   | ORDOÑEZ RUIZ VALENTINA            | M      | 207      | 91  | 5   | 54           | 75 | 20 | 31  | 44  | 38  | 38 |
| 9°6   | VELASQUEZ VERGARA SOFIA           | M      | 195      | 122 | 6   | 50           | 63 | 30 | 25  | 56  | 25  | 38 |
| 9°6   | RAMOS SANTOS DARNELLYS            | M      | 190      | 133 | 7   | 35           | 50 | 10 | 25  | 69  | 25  | 31 |
| 9°6   | AMADOR PERTUZ ALEJANDRO ENRIQUE   | M      | 189      | 134 | 8   | 62           | 75 | 40 | 25  | 31  | 25  | 63 |
| 9°6   | CEDEÑO MANGONA LUISA FERNANDA     | M      | 186      | 145 | 9   | 42           | 56 | 20 | 25  | 44  | 25  | 75 |
| 9°6   | GUEVARA GARCIA SHIRLYS DAYANA     | M      | 178      | 162 | 10  | 42           | 38 | 50 | 25  | 50  | 25  | 38 |
| 9°6   | MONTES GONZALEZ MARIA CLAUDIA     | M      | 178      | 163 | 11  | 23           | 31 | 10 | 25  | 50  | 38  | 56 |
| 9°6   | MARTINEZ JIMENEZ DANIELA PAOLA    | M      | 176      | 168 | 12  | 38           | 44 | 30 | 25  | 44  | 31  | 44 |
| 9°6   | BUSTAMANTE PESTANA NUBYHECT MARIA | M      | 174      | 173 | 13  | 38           | 50 | 20 | 31  | 31  | 38  | 38 |
| 9°6   | GARCIA GARAY YEIMY YULIETH        | M      | 171      | 177 | 14  | 27           | 25 | 30 | 44  | 25  | 44  | 25 |
| 9°6   | FERNANDEZ PEREZ JOSE ISAIAS       | M      | 169      | 179 | 15  | 38           | 50 | 20 | 31  | 38  | 25  | 44 |
| 9°6   | MEJIA VANEGAS KEREN SARAY         | M      | 169      | 180 | 16  | 35           | 44 | 20 | 38  | 38  | 19  | 50 |
| 9°6   | MARTINEZ CONTRERAS YOANDRIS       | M      | 169      | 185 | 17  | 50           | 50 | 50 | 31  | 19  | 38  | 25 |
| 9°6   | TAMARA ARGEL FRANCISCO ANTONIO    | M      | 169      | 186 | 18  | 42           | 50 | 30 | 13  | 56  | 25  | 31 |
| 9°6   | MONTES SIERRA PAULA ANDREA        | M      | 164      | 190 | 19  | 62           | 88 | 20 | 13  | 44  | 13  | 31 |
| 9°6   | PATERNINA TAPIAS HELDER GUILLERMO | M      | 157      | 199 | 20  | 31           | 31 | 30 | 25  | 50  | 13  | 50 |
| 9°6   | DIAZ ORTEGA JEAN CARLOS           | M      | 155      | 202 | 21  | 38           | 44 | 30 | 19  | 25  | 38  | 44 |
| 9°6   | BLANCO ALVAREZ YESSICA PAOLA      | M      | 154      | 204 | 22  | 54           | 75 | 20 | 19  | 31  | 13  | 50 |
| 9°6   | CONDE FERNANDEZ SAMUEL DAVID      | M      | 153      | 206 | 23  | 31           | 38 | 20 | 31  | 25  | 31  | 44 |
| 9°6   | PAYARES IBARRA YULIETH KARIN      | M      | 153      | 207 | 24  | 38           | 50 | 20 | 31  | 38  | 13  | 38 |

**INFORME DE ASIGNATURAS (GENERAL)**

**INSTITUCIÓN:** I. E. NORMAL SUPERIOR DE SINCELEJO  
**PRUEBA:** MI META ES SABER 9-15-03

**CIUDAD:** SINCELEJO  
**FECHA:** 29 / OCTUBRE / 2015

| GRUPO            | NOMBRE                            | PUESTO |               |     |     | NÚCLEO COMÚN |             |             |             |             |             |             |
|------------------|-----------------------------------|--------|---------------|-----|-----|--------------|-------------|-------------|-------------|-------------|-------------|-------------|
|                  |                                   | CAT    | PROMEDIO      | GRA | GRU | ALC          | LC          | FL          | AMT         | ACN         | ASC         | AI          |
| 9°6              | GONZALEZ NAVARRO DIANA MERCEDES   | M      | 149           | 214 | 25  | 31           | 38          | 20          | 44          | 25          | 19          | 31          |
| 9°6              | OSORIO RODRIGUEZ ANA VICTORIA     | M      | 147           | 219 | 26  | 50           | 75          | 10          | 19          | 19          | 31          | 25          |
| 9°6              | CORTINEZ ZABALA LUISA FERNANDA    | M      | 146           | 221 | 27  | 23           | 31          | 10          | 31          | 31          | 31          | 31          |
| 9°6              | HERNANDEZ FERNANDEZ SAMIRA ANDREA | M      | 138           | 229 | 28  | 15           | 13          | 20          | 19          | 50          | 25          | 31          |
| 9°6              | RIVERA GOMEZ ANGIE CAROLINA       | M      | 133           | 230 | 29  | 23           | 38          | 0           | 19          | 38          | 19          | 50          |
| 9°6              | DIMENICO LADEUS ANA SOFIA         | M      | 133           | 231 | 30  | 23           | 31          | 10          | 13          | 50          | 19          | 31          |
| <b>PROMEDIOS</b> |                                   |        | <b>172.93</b> |     |     | <b>39.0</b>  | <b>47.5</b> | <b>25.3</b> | <b>29.0</b> | <b>40.2</b> | <b>28.1</b> | <b>40.0</b> |

## DETALLE INFORME DE ASIGNATURAS (GENERAL)

**INSTITUCIÓN:** I. E. NORMAL SUPERIOR DE SINCELEJO  
**PRUEBA:** MI META ES SABER 9-15-03**CIUDAD:** SINCELEJO  
**FECHA:** 29 / OCTUBRE / 2015

| SIGLA | ASIGNATURA         | CANT. PREGUNTAS |
|-------|--------------------|-----------------|
| LC    | LECTURA CRÍTICA    | 16              |
| FL    | FILOSOFÍA          | 10              |
| MT    | MATEMÁTICAS        | 16              |
| CN    | CIENCIAS NATURALES | 16              |
| CS    | CIENCIAS SOCIALES  | 16              |
| I     | INGLÉS             | 16              |

**GRAFICOS COMPARATIVOS**

**INSTITUCIÓN:** I. E. NORMAL SUPERIOR DE SINCELEJO  
**PRUEBA:** MI META ES SABER 9-15-03

**CIUDAD:** SINCELEJO  
**FECHA:** OCTUBRE 29 DE 2015

**PROMEDIOS PRUEBA VS NACIONAL**

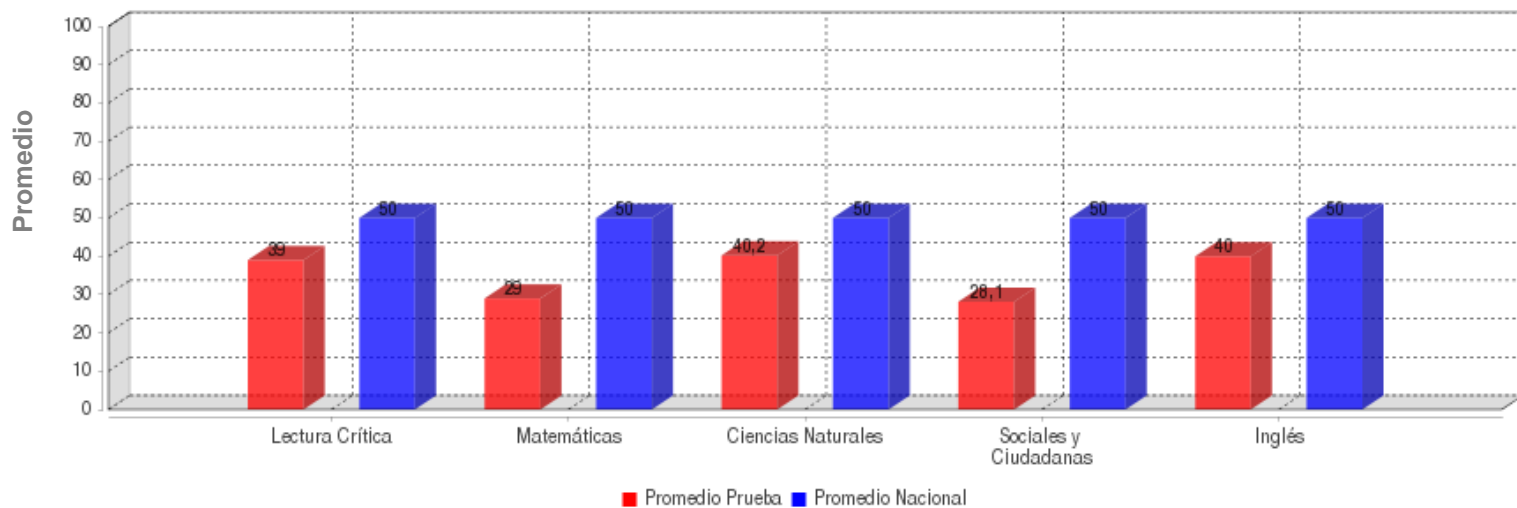

|                       | LECTURA CRÍTICA | MATEMÁTICAS | CIENCIAS NATURALES | SOCIALES Y CIUDADANA | INGLÉS      |
|-----------------------|-----------------|-------------|--------------------|----------------------|-------------|
| <b>PROMEDIO</b>       | <b>39.0</b>     | <b>29.0</b> | <b>40.2</b>        | <b>28.1</b>          | <b>40.0</b> |
| <b>PROM. NACIONAL</b> | <b>50.0</b>     | <b>50.0</b> | <b>50.0</b>        | <b>50.0</b>          | <b>50.0</b> |

**DESVIACIONES PRUEBA VS NACIONAL**

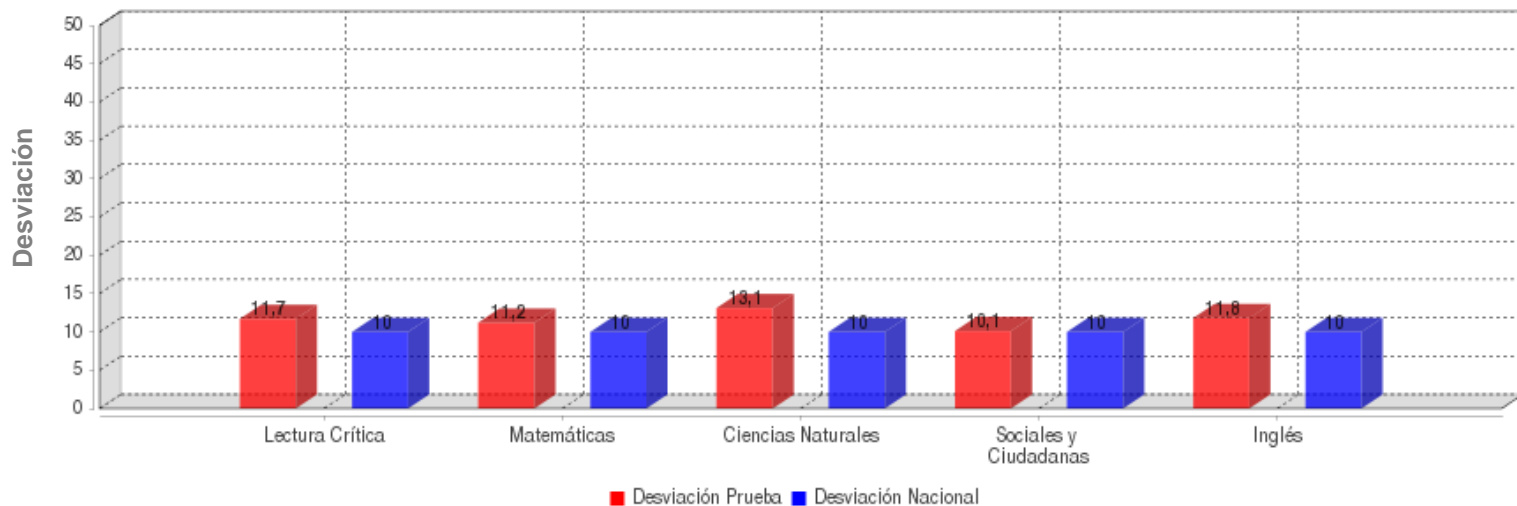

|                       | LECTURA CRÍTICA | MATEMÁTICAS | CIENCIAS NATURALES | SOCIALES Y CIUDADANA | INGLÉS      |
|-----------------------|-----------------|-------------|--------------------|----------------------|-------------|
| <b>DESVIACIÓN</b>     | <b>11.7</b>     | <b>11.2</b> | <b>13.1</b>        | <b>10.1</b>          | <b>11.8</b> |
| <b>DESV. NACIONAL</b> | <b>10.0</b>     | <b>10.0</b> | <b>10.0</b>        | <b>10.0</b>          | <b>10.0</b> |

**GRAFICOS COMPARATIVOS**

**INSTITUCIÓN:** I. E. NORMAL SUPERIOR DE SINCELEJO  
**PRUEBA:** MI META ES SABER 9-15-03

**CIUDAD:** SINCELEJO  
**FECHA:** OCTUBRE 29 DE 2015

**MÁXIMOS Y MÍNIMOS**

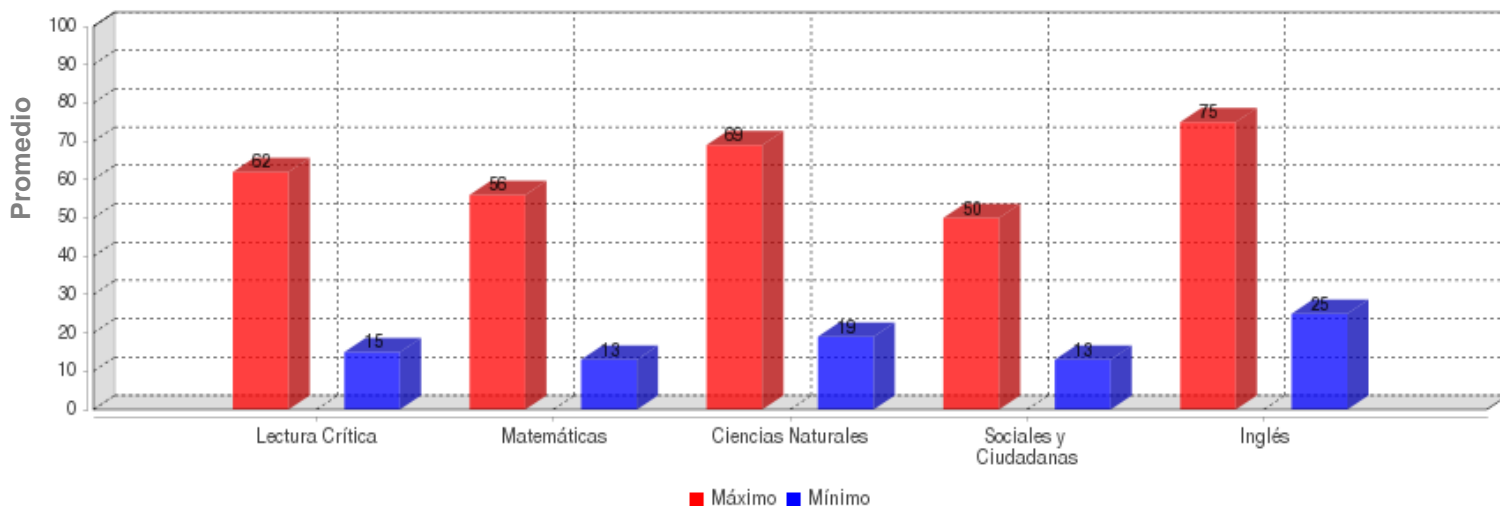

|               | LECTURA CRÍTICA | MATEMÁTICAS | CIENCIAS NATURALES | SOCIALES Y CIUDADANA | INGLÉS |
|---------------|-----------------|-------------|--------------------|----------------------|--------|
| <b>MÁXIMO</b> | 62.0            | 56.0        | 69.0               | 50.0                 | 75.0   |
| <b>MÍNIMO</b> | 15.0            | 13.0        | 19.0               | 13.0                 | 25.0   |

**PROMEDIOS ASIGNATURAS**

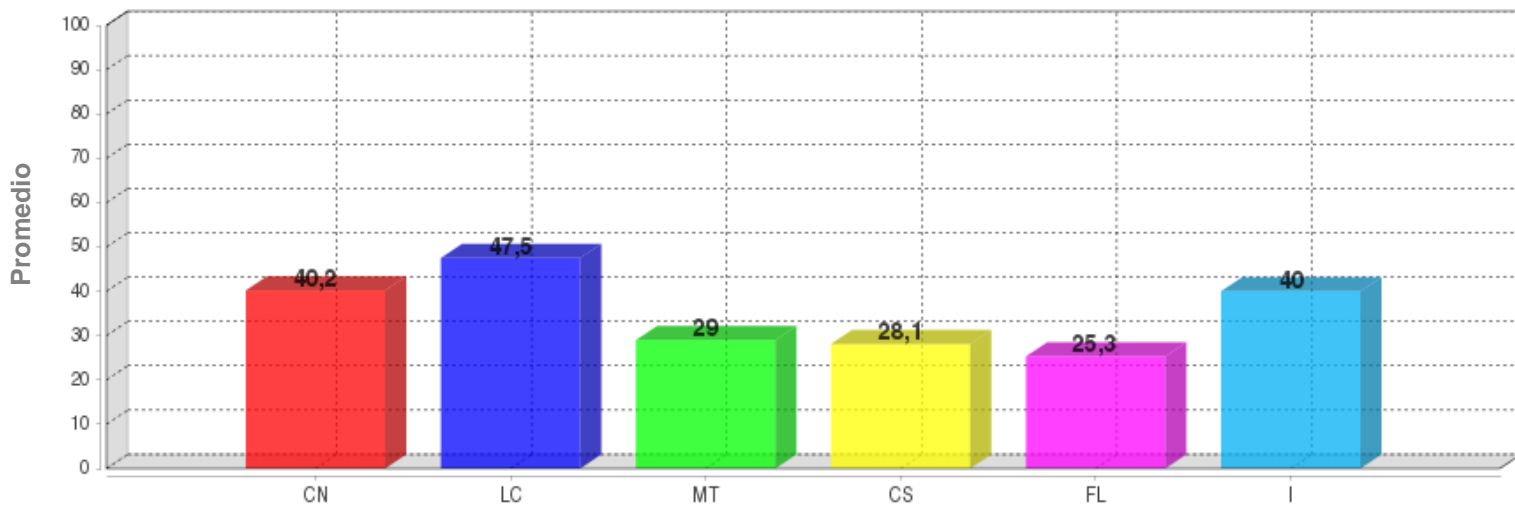

|                 | CN   | LC   | MT   | CS   | FL   | I    |
|-----------------|------|------|------|------|------|------|
| <b>PROMEDIO</b> | 40.2 | 47.5 | 29.0 | 28.1 | 25.3 | 40.0 |

**DISTRIBUCIÓN DE ESTUDIANTES POR NIVELES DE COMPONENTES**

**INGLÉS - INGLÉS**

**AVISOS**

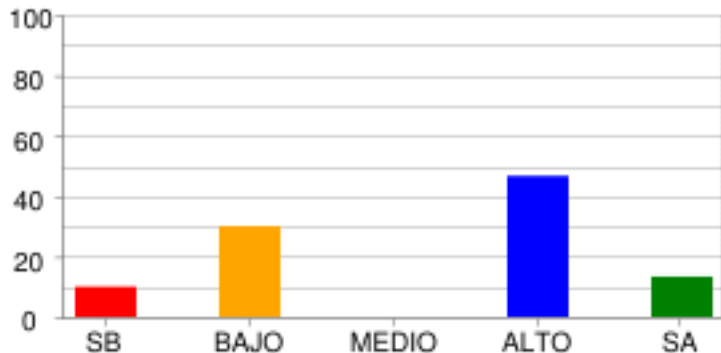

|               | SB    | BAJO  | MEDIO | ALTO   | SA     |
|---------------|-------|-------|-------|--------|--------|
| % Estudiantes | 10.0% | 30.0% | 0.0%  | 46.67% | 13.33% |
| # Estudiantes | 3     | 9     | 0     | 14     | 4      |

**COMPLETAR TEXTOS**

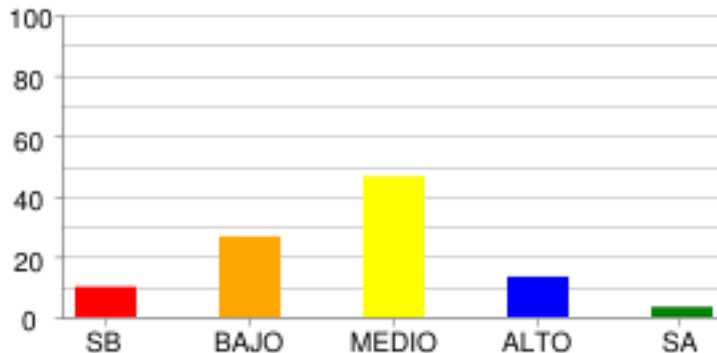

|               | SB    | BAJO   | MEDIO  | ALTO   | SA    |
|---------------|-------|--------|--------|--------|-------|
| % Estudiantes | 10.0% | 26.67% | 46.67% | 13.33% | 3.33% |
| # Estudiantes | 3     | 8      | 14     | 4      | 1     |

**COMUNICACIÓN**

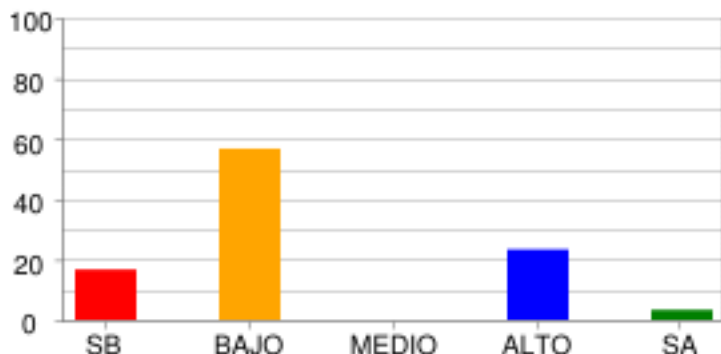

|               | SB     | BAJO   | MEDIO | ALTO   | SA    |
|---------------|--------|--------|-------|--------|-------|
| % Estudiantes | 16.67% | 56.67% | 0.0%  | 23.33% | 3.33% |
| # Estudiantes | 5      | 17     | 0     | 7      | 1     |

**VOCABULARIO**

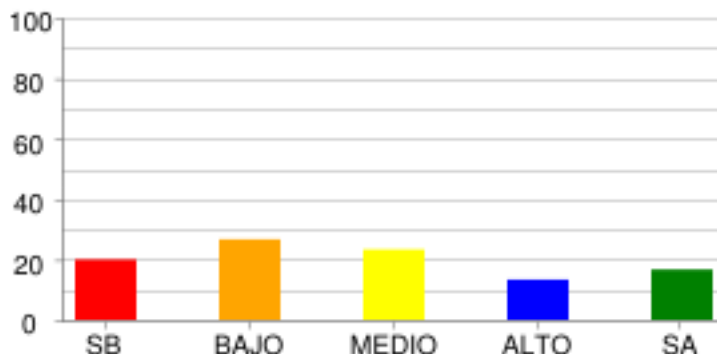

|               | SB    | BAJO   | MEDIO  | ALTO   | SA     |
|---------------|-------|--------|--------|--------|--------|
| % Estudiantes | 20.0% | 26.67% | 23.33% | 13.33% | 16.67% |
| # Estudiantes | 6     | 8      | 7      | 4      | 5      |

**LECTURA CRÍTICA - FILOSOFÍA**

**LA PREGUNTA DEL HOMBRE POR SU MUNDO SOCIAL Y CULTURAL**

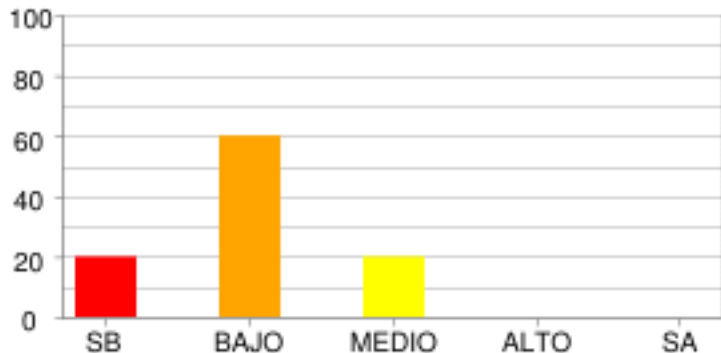

|                      | SB    | BAJO  | MEDIO | ALTO | SA   |
|----------------------|-------|-------|-------|------|------|
| <b>% Estudiantes</b> | 20.0% | 60.0% | 20.0% | 0.0% | 0.0% |
| <b># Estudiantes</b> | 6     | 18    | 6     | 0    | 0    |

**LECTURA CRÍTICA - LECTURA CRÍTICA**

**ARTICULACIÓN DE LAS PARTES DEL TEXTO PARA DARLE SENTIDO GLOBAL.**

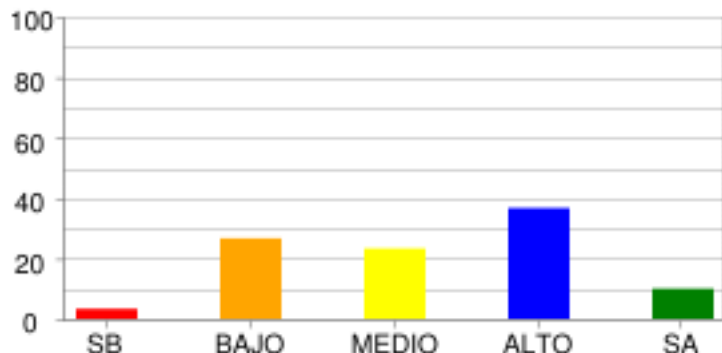

|                      | SB    | BAJO   | MEDIO  | ALTO   | SA     |
|----------------------|-------|--------|--------|--------|--------|
| <b>% Estudiantes</b> | 3.33% | 26.67% | 23.33% | 36.67% | 10.00% |
| <b># Estudiantes</b> | 1     | 8      | 7      | 11     | 3      |

**IDENTIFICACIÓN DE LOS CONTENIDOS EXPLÍCITOS.**

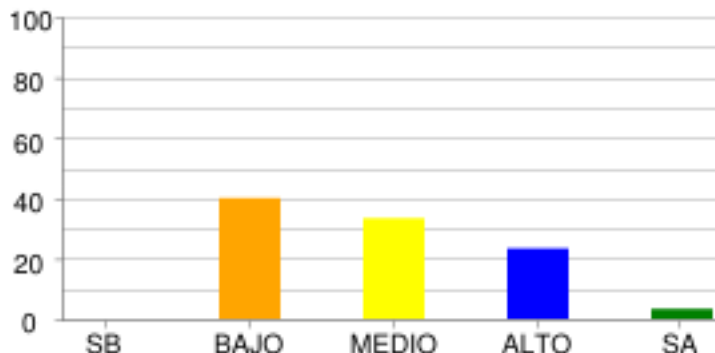

|                      | SB   | BAJO  | MEDIO  | ALTO   | SA    |
|----------------------|------|-------|--------|--------|-------|
| <b>% Estudiantes</b> | 0.0% | 40.0% | 33.33% | 23.33% | 3.33% |
| <b># Estudiantes</b> | 0    | 12    | 10     | 7      | 1     |

**REFLEXIÓN Y EVALUACIÓN DEL CONTENIDO DE LOS TEXTOS.**

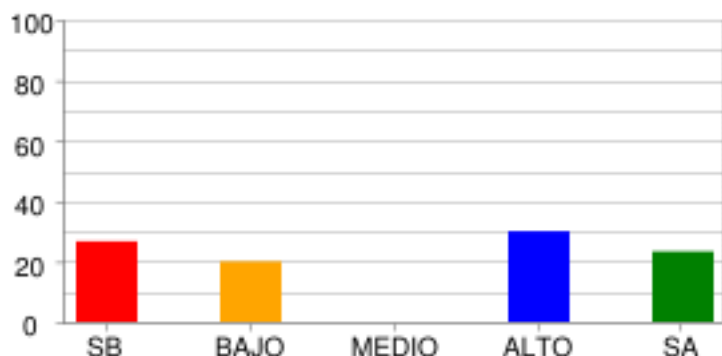

|                      | SB     | BAJO  | MEDIO | ALTO  | SA     |
|----------------------|--------|-------|-------|-------|--------|
| <b>% Estudiantes</b> | 26.67% | 20.0% | 0.0%  | 30.0% | 23.33% |
| <b># Estudiantes</b> | 8      | 6     | 0     | 9     | 7      |



**MATEMÁTICAS - MATEMÁTICAS**

**ALEATORIO**

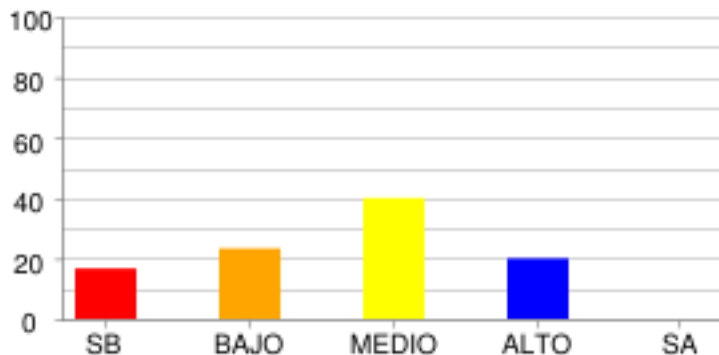

|                      | SB     | BAJO   | MEDIO | ALTO  | SA   |
|----------------------|--------|--------|-------|-------|------|
| <b>% Estudiantes</b> | 16.67% | 23.33% | 40.0% | 20.0% | 0.0% |
| <b># Estudiantes</b> | 5      | 7      | 12    | 6     | 0    |

**GEOMÉTRICO - MÉTRICO**

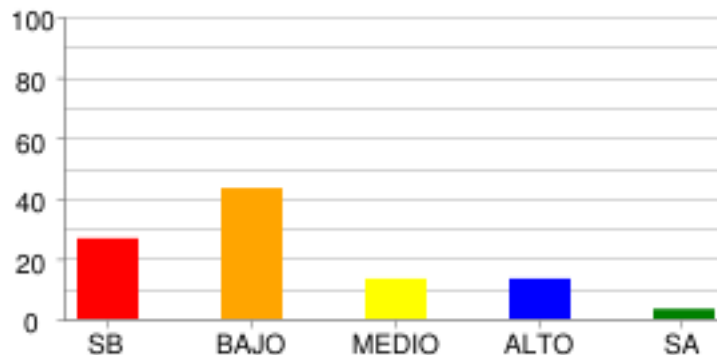

|                      | SB     | BAJO   | MEDIO  | ALTO   | SA    |
|----------------------|--------|--------|--------|--------|-------|
| <b>% Estudiantes</b> | 26.67% | 43.33% | 13.33% | 13.33% | 3.33% |
| <b># Estudiantes</b> | 8      | 13     | 4      | 4      | 1     |

**NUMÉRICO - VARIACIONAL**

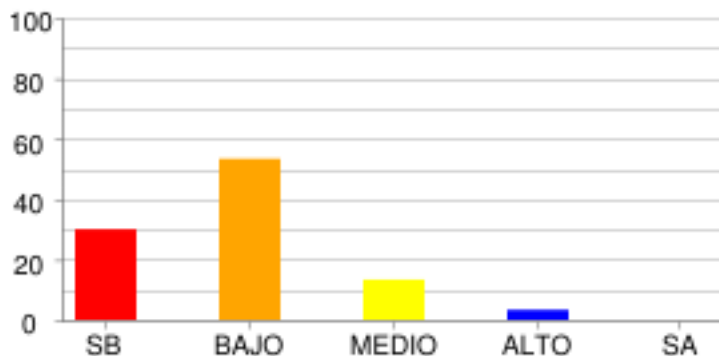

|                      | SB    | BAJO   | MEDIO  | ALTO  | SA   |
|----------------------|-------|--------|--------|-------|------|
| <b>% Estudiantes</b> | 30.0% | 53.33% | 13.33% | 3.33% | 0.0% |
| <b># Estudiantes</b> | 9     | 16     | 4      | 1     | 0    |

**CIENCIAS NATURALES - CIENCIAS NATURALES**

**CIENCIA, TECNOLOGÍA Y SOCIEDAD**

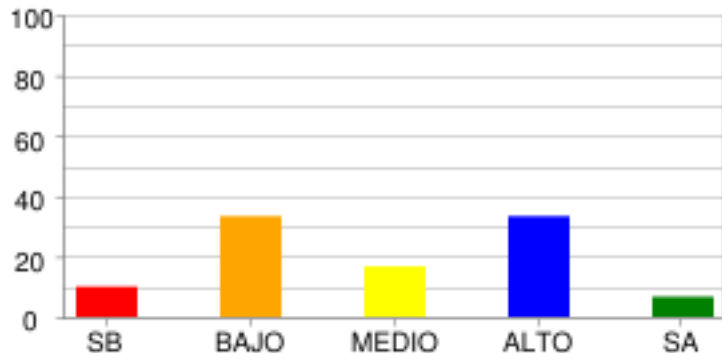

|                      | SB    | BAJO   | MEDIO  | ALTO   | SA    |
|----------------------|-------|--------|--------|--------|-------|
| <b>% Estudiantes</b> | 10.0% | 33.33% | 16.67% | 33.33% | 6.67% |
| <b># Estudiantes</b> | 3     | 10     | 5      | 10     | 2     |

**ENTORNO VIVO**

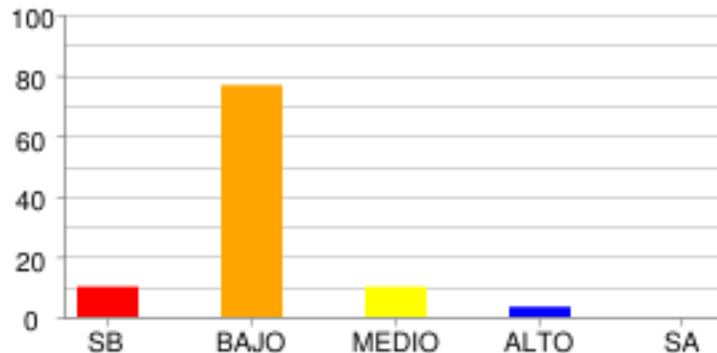

|                      | SB    | BAJO   | MEDIO | ALTO  | SA   |
|----------------------|-------|--------|-------|-------|------|
| <b>% Estudiantes</b> | 10.0% | 76.67% | 10.0% | 3.33% | 0.0% |
| <b># Estudiantes</b> | 3     | 23     | 3     | 1     | 0    |

**SOCIALES Y CIUDADANAS - CIENCIAS SOCIALES**

**COMPETENCIAS CIUDADANAS**

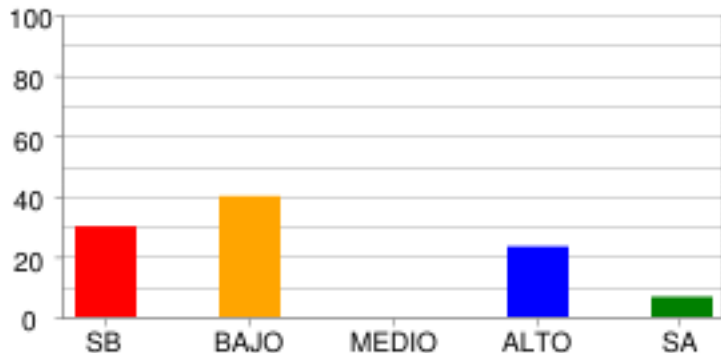

|               | SB    | BAJO  | MEDIO | ALTO   | SA    |
|---------------|-------|-------|-------|--------|-------|
| % Estudiantes | 30.0% | 40.0% | 0.0%  | 23.33% | 6.67% |
| # Estudiantes | 9     | 12    | 0     | 7      | 2     |

**EL ESPACIO, EL TERRITORIO, EL AMBIENTE**

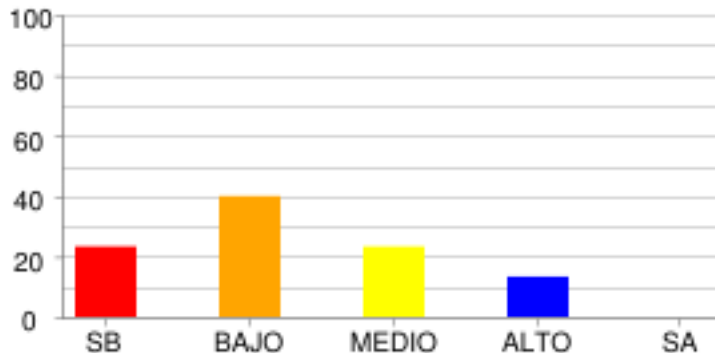

|               | SB     | BAJO  | MEDIO  | ALTO   | SA   |
|---------------|--------|-------|--------|--------|------|
| % Estudiantes | 23.33% | 40.0% | 23.33% | 13.33% | 0.0% |
| # Estudiantes | 7      | 12    | 7      | 4      | 0    |

**EL TIEMPO Y LAS CULTURAS**

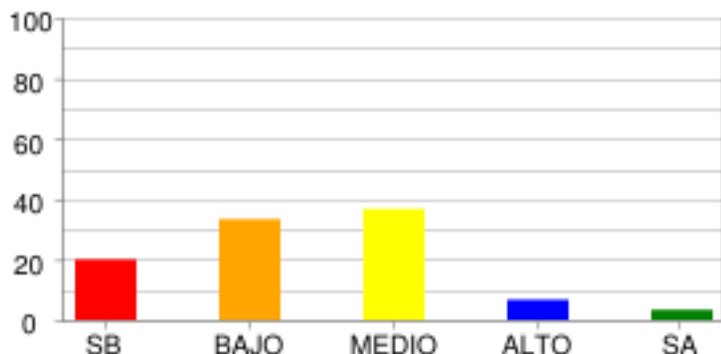

|               | SB    | BAJO   | MEDIO  | ALTO  | SA    |
|---------------|-------|--------|--------|-------|-------|
| % Estudiantes | 20.0% | 33.33% | 36.67% | 6.67% | 3.33% |
| # Estudiantes | 6     | 10     | 11     | 2     | 1     |

**PODER, ECONOMÍA Y ORGANIZACIONES SOCIALES**

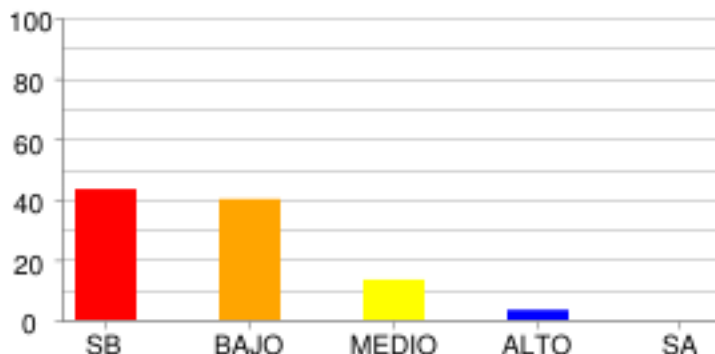

|               | SB     | BAJO  | MEDIO  | ALTO  | SA   |
|---------------|--------|-------|--------|-------|------|
| % Estudiantes | 43.33% | 40.0% | 13.33% | 3.33% | 0.0% |
| # Estudiantes | 13     | 12    | 4      | 1     | 0    |

**DISTRIBUCIÓN DE ESTUDIANTES POR NIVELES DE COMPETENCIA**

**LECTURA CRÍTICA**

**ARGUMENTATIVA**

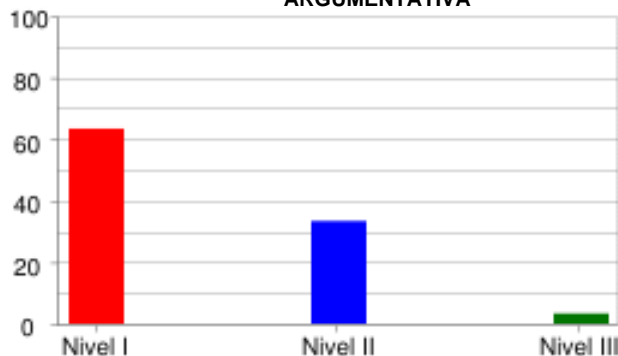

|                      | Nivel I | Nivel II | Nivel III |
|----------------------|---------|----------|-----------|
| <b>% Estudiantes</b> | 63.33%  | 33.33%   | 3.33%     |
| <b># Estudiantes</b> | 19      | 10       | 1         |

**INTERPRETATIVA**

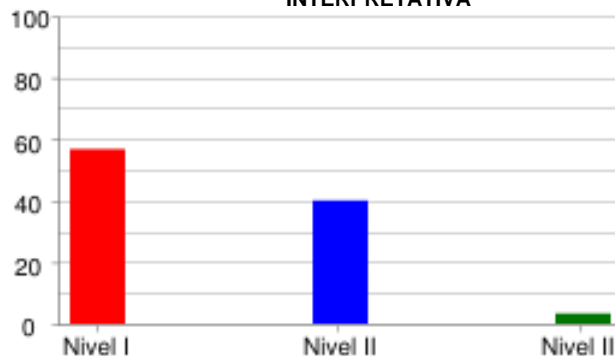

|                      | Nivel I | Nivel II | Nivel III |
|----------------------|---------|----------|-----------|
| <b>% Estudiantes</b> | 56.67%  | 40.0%    | 3.33%     |
| <b># Estudiantes</b> | 17      | 12       | 1         |

**PROPOSITIVA**

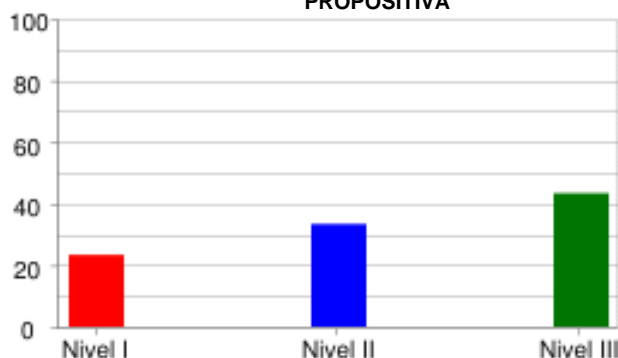

|                      | Nivel I | Nivel II | Nivel III |
|----------------------|---------|----------|-----------|
| <b>% Estudiantes</b> | 23.33%  | 33.33%   | 43.33%    |
| <b># Estudiantes</b> | 7       | 10       | 13        |

**PROPOSITIVA**

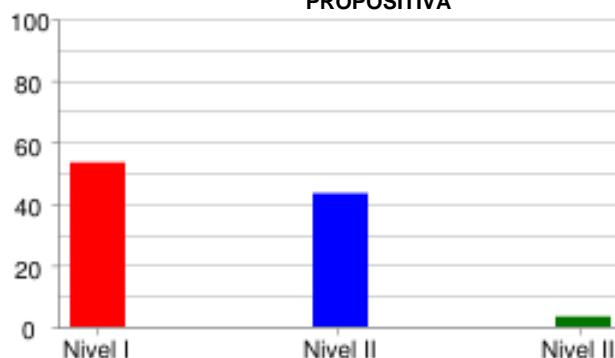

|                      | Nivel I | Nivel II | Nivel III |
|----------------------|---------|----------|-----------|
| <b>% Estudiantes</b> | 53.33%  | 43.33%   | 3.33%     |
| <b># Estudiantes</b> | 16      | 13       | 1         |

**MATEMÁTICAS**

**FORMULACIÓN Y EJECUCIÓN**

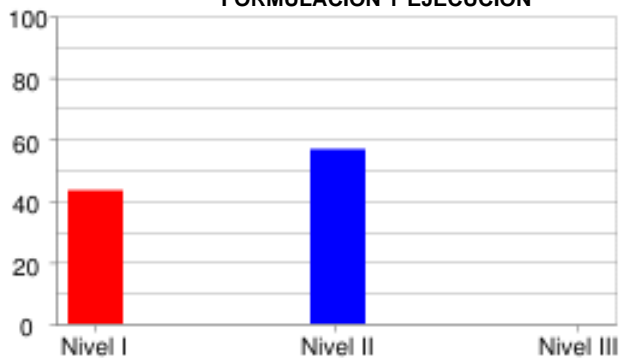

|                      | Nivel I | Nivel II | Nivel III |
|----------------------|---------|----------|-----------|
| <b>% Estudiantes</b> | 43.33%  | 56.67%   | 0.0%      |
| <b># Estudiantes</b> | 13      | 17       | 0         |

**INTERPRETACIÓN Y REPRESENTACIÓN**

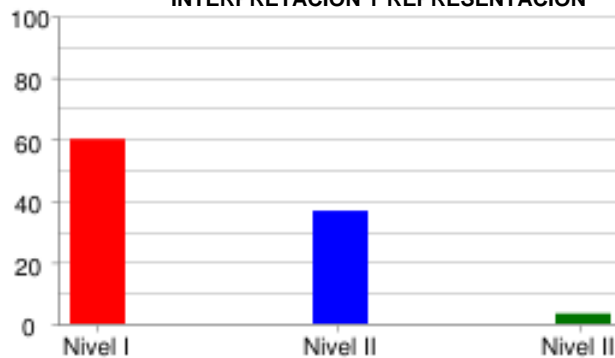

|                      | Nivel I | Nivel II | Nivel III |
|----------------------|---------|----------|-----------|
| <b>% Estudiantes</b> | 60.0%   | 36.67%   | 3.33%     |
| <b># Estudiantes</b> | 18      | 11       | 1         |

**RAZONAMIENTO Y ARGUMENTACIÓN**



|                      | Nivel I | Nivel II | Nivel III |
|----------------------|---------|----------|-----------|
| <b>% Estudiantes</b> | 86.67%  | 10.0%    | 3.33%     |
| <b># Estudiantes</b> | 26      | 3        | 1         |

**CIENCIAS NATURALES**

**EXPLICACIÓN DE FENÓMENOS**

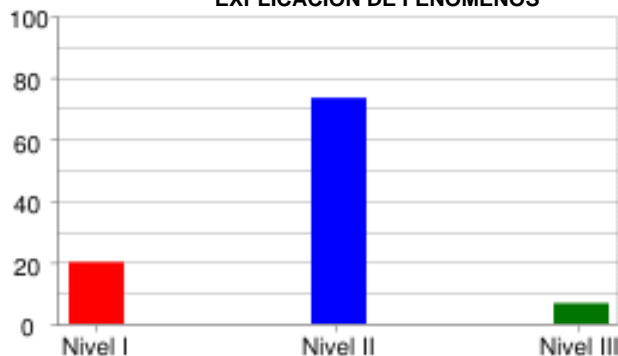

|                      | Nivel I | Nivel II | Nivel III |
|----------------------|---------|----------|-----------|
| <b>% Estudiantes</b> | 20.0%   | 73.33%   | 6.67%     |
| <b># Estudiantes</b> | 6       | 22       | 2         |

**INDAGACIÓN**

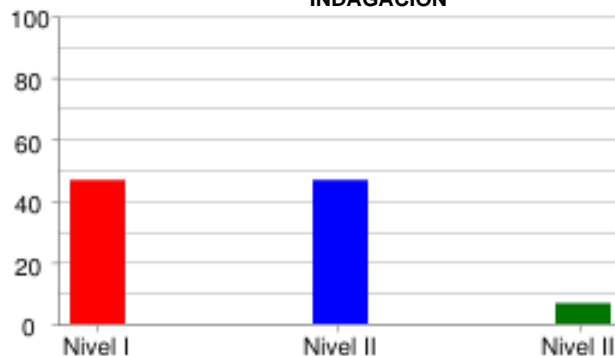

|                      | Nivel I | Nivel II | Nivel III |
|----------------------|---------|----------|-----------|
| <b>% Estudiantes</b> | 46.67%  | 46.67%   | 6.67%     |
| <b># Estudiantes</b> | 14      | 14       | 2         |

**USO DEL CONOCIMIENTO CIENTÍFICO**



|                      | Nivel I | Nivel II | Nivel III |
|----------------------|---------|----------|-----------|
| <b>% Estudiantes</b> | 63.33%  | 20.0%    | 16.67%    |
| <b># Estudiantes</b> | 19      | 6        | 5         |

**SOCIALES Y CIUDADANAS**

**INTERPRETACIÓN Y ANÁLISIS DE PERSPECTIVAS**

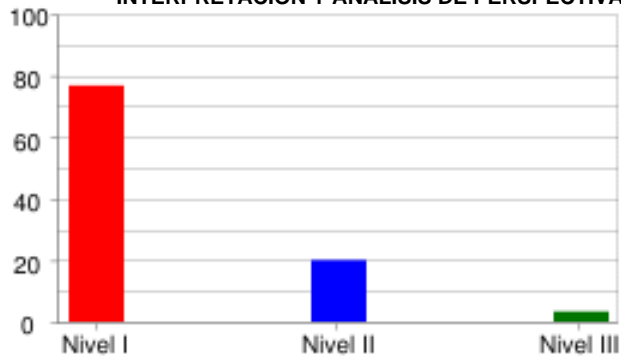

|                      | Nivel I | Nivel II | Nivel III |
|----------------------|---------|----------|-----------|
| <b>% Estudiantes</b> | 76.67%  | 20.0%    | 3.33%     |
| <b># Estudiantes</b> | 23      | 6        | 1         |

**PENSAMIENTO REFLEXIVO Y SISTÉMICO**

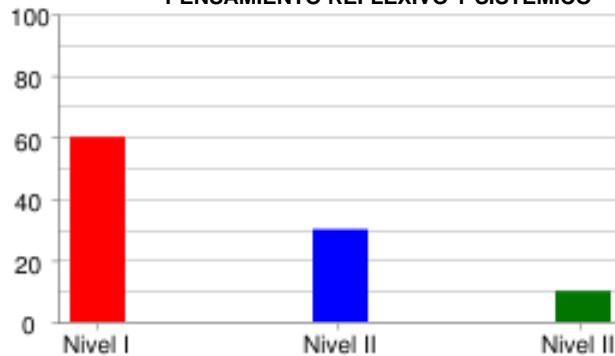

|                      | Nivel I | Nivel II | Nivel III |
|----------------------|---------|----------|-----------|
| <b>% Estudiantes</b> | 60.0%   | 30.0%    | 10.0%     |
| <b># Estudiantes</b> | 18      | 9        | 3         |

**PENSAMIENTO SOCIAL**



|                      | Nivel I | Nivel II | Nivel III |
|----------------------|---------|----------|-----------|
| <b>% Estudiantes</b> | 83.33%  | 13.33%   | 3.33%     |
| <b># Estudiantes</b> | 25      | 4        | 1         |

**INGLÉS**

**LINGÜÍSTICA**

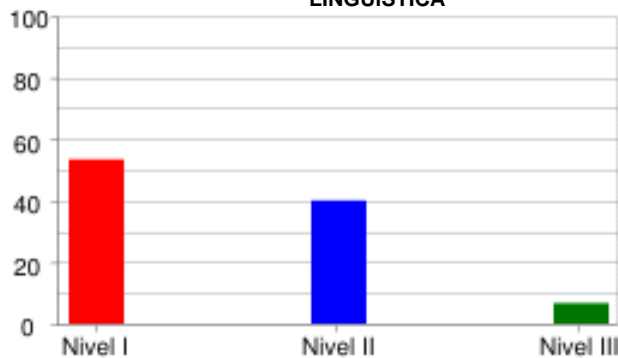

|                      | Nivel I | Nivel II | Nivel III |
|----------------------|---------|----------|-----------|
| <b>% Estudiantes</b> | 53.33%  | 40.0%    | 6.67%     |
| <b># Estudiantes</b> | 16      | 12       | 2         |

**PRAGMÁTICA**

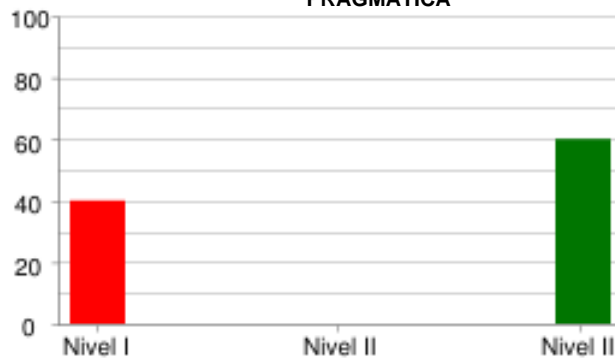

|                      | Nivel I | Nivel II | Nivel III |
|----------------------|---------|----------|-----------|
| <b>% Estudiantes</b> | 40.0%   | 0.0%     | 60.0%     |
| <b># Estudiantes</b> | 12      | 0        | 18        |

**SOCIO-LINGÜÍSTICA**



|                      | Nivel I | Nivel II | Nivel III |
|----------------------|---------|----------|-----------|
| <b>% Estudiantes</b> | 73.33%  | 0.0%     | 26.67%    |
| <b># Estudiantes</b> | 22      | 0        | 8         |



PRUEBA: MI META ES SABER 9-15-03  
 INSTITUCIÓN: I. E. NORMAL SUPERIOR DE SINCELEJO

ÁREA: INGLÉS

**INFORME DE INDICADORES Y ANÁLISIS DE RESPUESTAS**

| #  | COMPETENCIAS      | COMPONENTES      | PORCENTAJE |      |      |      |      |      |     |     |     | ID  |      |
|----|-------------------|------------------|------------|------|------|------|------|------|-----|-----|-----|-----|------|
|    |                   |                  | A          | B    | C    | D    | E    | F    | G   | H   | NR  |     |      |
| 1  | PRAGMÁTICA        | AVISOS           | 16.7       | 6.7  | 76.7 | 0.0  | 0.0  | 0.0  | 0.0 | 0.0 | 0.0 | 0.0 | 23.3 |
| 2  | PRAGMÁTICA        | AVISOS           | 46.7       | 43.3 | 6.7  | 0.0  | 0.0  | 3.3  | 0.0 | 0.0 | 0.0 | 0.0 | 53.3 |
| 3  | PRAGMÁTICA        | AVISOS           | 46.7       | 40.0 | 13.3 | 0.0  | 0.0  | 0.0  | 0.0 | 0.0 | 0.0 | 0.0 | 60.0 |
| 4  | LINGÜÍSTICA       | VOCABULARIO      | 0.0        | 33.3 | 13.3 | 26.7 | 6.7  | 20.0 | 0.0 | 0.0 | 0.0 | 0.0 | 73.3 |
| 5  | LINGÜÍSTICA       | VOCABULARIO      | 6.7        | 6.7  | 10.0 | 13.3 | 60.0 | 3.3  | 0.0 | 0.0 | 0.0 | 0.0 | 40.0 |
| 6  | LINGÜÍSTICA       | VOCABULARIO      | 60.0       | 13.3 | 16.7 | 3.3  | 0.0  | 6.7  | 0.0 | 0.0 | 0.0 | 0.0 | 40.0 |
| 7  | LINGÜÍSTICA       | VOCABULARIO      | 20.0       | 13.3 | 23.3 | 30.0 | 10.0 | 3.3  | 0.0 | 0.0 | 0.0 | 0.0 | 76.7 |
| 8  | LINGÜÍSTICA       | VOCABULARIO      | 20.0       | 20.0 | 23.3 | 13.3 | 6.7  | 16.7 | 0.0 | 0.0 | 0.0 | 0.0 | 80.0 |
| 9  | SOCIO-LINGÜÍSTICA | COMUNICACIÓN     | 23.3       | 16.7 | 60.0 | 0.0  | 0.0  | 0.0  | 0.0 | 0.0 | 0.0 | 0.0 | 40.0 |
| 10 | SOCIO-LINGÜÍSTICA | COMUNICACIÓN     | 16.7       | 33.3 | 50.0 | 0.0  | 0.0  | 0.0  | 0.0 | 0.0 | 0.0 | 0.0 | 66.7 |
| 11 | SOCIO-LINGÜÍSTICA | COMUNICACIÓN     | 20.0       | 50.0 | 30.0 | 0.0  | 0.0  | 0.0  | 0.0 | 0.0 | 0.0 | 0.0 | 80.0 |
| 12 | LINGÜÍSTICA       | COMPLETAR TEXTOS | 40.0       | 43.3 | 13.3 | 3.3  | 0.0  | 0.0  | 0.0 | 0.0 | 0.0 | 0.0 | 60.0 |
| 13 | LINGÜÍSTICA       | COMPLETAR TEXTOS | 20.0       | 66.7 | 13.3 | 0.0  | 0.0  | 0.0  | 0.0 | 0.0 | 0.0 | 0.0 | 33.3 |
| 14 | LINGÜÍSTICA       | COMPLETAR TEXTOS | 46.7       | 30.0 | 23.3 | 0.0  | 0.0  | 0.0  | 0.0 | 0.0 | 0.0 | 0.0 | 53.3 |
| 15 | LINGÜÍSTICA       | COMPLETAR TEXTOS | 30.0       | 56.7 | 10.0 | 3.3  | 0.0  | 0.0  | 0.0 | 0.0 | 0.0 | 0.0 | 90.0 |
| 16 | LINGÜÍSTICA       | COMPLETAR TEXTOS | 10.0       | 20.0 | 70.0 | 0.0  | 0.0  | 0.0  | 0.0 | 0.0 | 0.0 | 0.0 | 90.0 |

|    |                                    |
|----|------------------------------------|
| ID | NO ACERTARON LA RESPUESTA CORRECTA |
| NR | NO RESPONDIO                       |

PRUEBA: MI META ES SABER 9-15-03  
 INSTITUCIÓN: I. E. NORMAL SUPERIOR DE SINCELEJO

ÁREA: **LECTURA CRÍTICA**

**INFORME DE INDICADORES Y ANÁLISIS DE RESPUESTAS**

| #  | COMPETENCIAS   | COMPONENTES            | PORCENTAJE |      |      |      |     |     |     |     |     |     | ID   |
|----|----------------|------------------------|------------|------|------|------|-----|-----|-----|-----|-----|-----|------|
|    |                |                        | A          | B    | C    | D    | E   | F   | G   | H   | NR  |     |      |
| 17 | PROPOSITIVA    | IDENTIFICACIÓN DE LOS  | 56.7       | 10.0 | 6.7  | 26.7 | 0.0 | 0.0 | 0.0 | 0.0 | 0.0 | 0.0 | 43.3 |
| 18 | PROPOSITIVA    | IDENTIFICACIÓN DE LOS  | 76.7       | 13.3 | 0.0  | 10.0 | 0.0 | 0.0 | 0.0 | 0.0 | 0.0 | 0.0 | 23.3 |
| 19 | PROPOSITIVA    | IDENTIFICACIÓN DE LOS  | 56.7       | 16.7 | 6.7  | 20.0 | 0.0 | 0.0 | 0.0 | 0.0 | 0.0 | 0.0 | 43.3 |
| 20 | INTERPRETATIVA | IDENTIFICACIÓN DE LOS  | 50.0       | 26.7 | 16.7 | 6.7  | 0.0 | 0.0 | 0.0 | 0.0 | 0.0 | 0.0 | 93.3 |
| 21 | ARGUMENTATIVA  | ARTICULACIÓN DE LAS PA | 36.7       | 6.7  | 26.7 | 30.0 | 0.0 | 0.0 | 0.0 | 0.0 | 0.0 | 0.0 | 73.3 |
| 22 | PROPOSITIVA    | ARTICULACIÓN DE LAS PA | 83.3       | 0.0  | 13.3 | 3.3  | 0.0 | 0.0 | 0.0 | 0.0 | 0.0 | 0.0 | 16.7 |
| 23 | PROPOSITIVA    | ARTICULACIÓN DE LAS PA | 16.7       | 30.0 | 40.0 | 13.3 | 0.0 | 0.0 | 0.0 | 0.0 | 0.0 | 0.0 | 60.0 |
| 24 | PROPOSITIVA    | ARTICULACIÓN DE LAS PA | 46.7       | 6.7  | 3.3  | 43.3 | 0.0 | 0.0 | 0.0 | 0.0 | 0.0 | 0.0 | 53.3 |
| 25 | ARGUMENTATIVA  | REFLEXIÓN Y EVALUACIÓN | 26.7       | 13.3 | 46.7 | 13.3 | 0.0 | 0.0 | 0.0 | 0.0 | 0.0 | 0.0 | 53.3 |
| 26 | INTERPRETATIVA | IDENTIFICACIÓN DE LOS  | 66.7       | 13.3 | 13.3 | 6.7  | 0.0 | 0.0 | 0.0 | 0.0 | 0.0 | 0.0 | 33.3 |
| 27 | INTERPRETATIVA | REFLEXIÓN Y EVALUACIÓN | 50.0       | 6.7  | 30.0 | 13.3 | 0.0 | 0.0 | 0.0 | 0.0 | 0.0 | 0.0 | 50.0 |
| 28 | INTERPRETATIVA | ARTICULACIÓN DE LAS PA | 33.3       | 20.0 | 3.3  | 43.3 | 0.0 | 0.0 | 0.0 | 0.0 | 0.0 | 0.0 | 66.7 |
| 29 | INTERPRETATIVA | REFLEXIÓN Y EVALUACIÓN | 26.7       | 20.0 | 0.0  | 53.3 | 0.0 | 0.0 | 0.0 | 0.0 | 0.0 | 0.0 | 46.7 |
| 30 | PROPOSITIVA    | IDENTIFICACIÓN DE LOS  | 36.7       | 13.3 | 36.7 | 13.3 | 0.0 | 0.0 | 0.0 | 0.0 | 0.0 | 0.0 | 63.3 |
| 31 | INTERPRETATIVA | IDENTIFICACIÓN DE LOS  | 40.0       | 36.7 | 6.7  | 16.7 | 0.0 | 0.0 | 0.0 | 0.0 | 0.0 | 0.0 | 63.3 |
| 32 | ARGUMENTATIVA  | IDENTIFICACIÓN DE LOS  | 26.7       | 13.3 | 16.7 | 43.3 | 0.0 | 0.0 | 0.0 | 0.0 | 0.0 | 0.0 | 56.7 |

|    |                                    |
|----|------------------------------------|
| ID | NO ACERTARON LA RESPUESTA CORRECTA |
| NR | NO RESPONDIO                       |

PRUEBA: MI META ES SABER 9-15-03  
 INSTITUCIÓN: I. E. NORMAL SUPERIOR DE SINCELEJO

ÁREA: MATEMÁTICAS

**INFORME DE INDICADORES Y ANÁLISIS DE RESPUESTAS**

| #  | COMPETENCIAS             | COMPONENTES            | PORCENTAJE |      |      |      |     |     |     |     |     |     | ID   |
|----|--------------------------|------------------------|------------|------|------|------|-----|-----|-----|-----|-----|-----|------|
|    |                          |                        | A          | B    | C    | D    | E   | F   | G   | H   | NR  |     |      |
| 33 | INTERPRETACIÓN Y REPRES  | GEOMÉTRICO - MÉTRICO   | 26.7       | 33.3 | 16.7 | 23.3 | 0.0 | 0.0 | 0.0 | 0.0 | 0.0 | 0.0 | 66.7 |
| 34 | FORMULACIÓN Y EJECUCIÓN  | ALEATORIO              | 20.0       | 20.0 | 36.7 | 23.3 | 0.0 | 0.0 | 0.0 | 0.0 | 0.0 | 0.0 | 76.7 |
| 35 | FORMULACIÓN Y EJECUCIÓN  | ALEATORIO              | 50.0       | 16.7 | 20.0 | 13.3 | 0.0 | 0.0 | 0.0 | 0.0 | 0.0 | 0.0 | 50.0 |
| 36 | INTERPRETACIÓN Y REPRES  | GEOMÉTRICO - MÉTRICO   | 23.3       | 16.7 | 36.7 | 23.3 | 0.0 | 0.0 | 0.0 | 0.0 | 0.0 | 0.0 | 83.3 |
| 37 | INTERPRETACIÓN Y REPRES  | NUMÉRICO - VARIACIONAL | 33.3       | 33.3 | 16.7 | 16.7 | 0.0 | 0.0 | 0.0 | 0.0 | 0.0 | 0.0 | 66.7 |
| 38 | INTERPRETACIÓN Y REPRES  | GEOMÉTRICO - MÉTRICO   | 36.7       | 26.7 | 26.7 | 10.0 | 0.0 | 0.0 | 0.0 | 0.0 | 0.0 | 0.0 | 73.3 |
| 39 | RAZONAMIENTO Y ARGUMENTO | NUMÉRICO - VARIACIONAL | 10.0       | 20.0 | 13.3 | 56.7 | 0.0 | 0.0 | 0.0 | 0.0 | 0.0 | 0.0 | 43.3 |
| 40 | RAZONAMIENTO Y ARGUMENTO | NUMÉRICO - VARIACIONAL | 36.7       | 23.3 | 26.7 | 13.3 | 0.0 | 0.0 | 0.0 | 0.0 | 0.0 | 0.0 | 73.3 |
| 41 | INTERPRETACIÓN Y REPRES  | NUMÉRICO - VARIACIONAL | 16.7       | 30.0 | 26.7 | 26.7 | 0.0 | 0.0 | 0.0 | 0.0 | 0.0 | 0.0 | 70.0 |
| 42 | RAZONAMIENTO Y ARGUMENTO | NUMÉRICO - VARIACIONAL | 43.3       | 33.3 | 10.0 | 13.3 | 0.0 | 0.0 | 0.0 | 0.0 | 0.0 | 0.0 | 90.0 |
| 43 | RAZONAMIENTO Y ARGUMENTO | NUMÉRICO - VARIACIONAL | 33.3       | 23.3 | 20.0 | 23.3 | 0.0 | 0.0 | 0.0 | 0.0 | 0.0 | 0.0 | 80.0 |
| 44 | FORMULACIÓN Y EJECUCIÓN  | GEOMÉTRICO - MÉTRICO   | 26.7       | 10.0 | 30.0 | 33.3 | 0.0 | 0.0 | 0.0 | 0.0 | 0.0 | 0.0 | 73.3 |
| 45 | FORMULACIÓN Y EJECUCIÓN  | ALEATORIO              | 6.7        | 33.3 | 40.0 | 20.0 | 0.0 | 0.0 | 0.0 | 0.0 | 0.0 | 0.0 | 66.7 |
| 46 | RAZONAMIENTO Y ARGUMENTO | GEOMÉTRICO - MÉTRICO   | 60.0       | 20.0 | 6.7  | 13.3 | 0.0 | 0.0 | 0.0 | 0.0 | 0.0 | 0.0 | 80.0 |
| 47 | FORMULACIÓN Y EJECUCIÓN  | ALEATORIO              | 33.3       | 46.7 | 10.0 | 10.0 | 0.0 | 0.0 | 0.0 | 0.0 | 0.0 | 0.0 | 66.7 |
| 48 | RAZONAMIENTO Y ARGUMENTO | ALEATORIO              | 26.7       | 26.7 | 23.3 | 23.3 | 0.0 | 0.0 | 0.0 | 0.0 | 0.0 | 0.0 | 76.7 |

|    |                                    |
|----|------------------------------------|
| ID | NO ACERTARON LA RESPUESTA CORRECTA |
| NR | NO RESPONDIO                       |

PRUEBA: MI META ES SABER 9-15-03      ÁREA: CIENCIAS NATURALES  
 INSTITUCIÓN: I. E. NORMAL SUPERIOR DE SINCELEJO

**INFORME DE INDICADORES Y ANÁLISIS DE RESPUESTAS**

| #  | COMPETENCIAS           | COMPONENTES           | PORCENTAJE |      |      |      |     |     |     |     |     | ID   |
|----|------------------------|-----------------------|------------|------|------|------|-----|-----|-----|-----|-----|------|
|    |                        |                       | A          | B    | C    | D    | E   | F   | G   | H   | NR  |      |
| 49 | INDAGACIÓN             | ENTORNO VIVO          | 16.7       | 23.3 | 26.7 | 33.3 | 0.0 | 0.0 | 0.0 | 0.0 | 0.0 | 83.3 |
| 50 | USO DEL CONOCIMIENTO C | ENTORNO VIVO          | 26.7       | 13.3 | 26.7 | 33.3 | 0.0 | 0.0 | 0.0 | 0.0 | 0.0 | 73.3 |
| 51 | EXPLICACIÓN DE FENÓMEN | ENTORNO VIVO          | 3.3        | 16.7 | 33.3 | 46.7 | 0.0 | 0.0 | 0.0 | 0.0 | 0.0 | 53.3 |
| 52 | EXPLICACIÓN DE FENÓMEN | ENTORNO VIVO          | 13.3       | 20.0 | 3.3  | 63.3 | 0.0 | 0.0 | 0.0 | 0.0 | 0.0 | 36.7 |
| 53 | INDAGACIÓN             | ENTORNO VIVO          | 30.0       | 46.7 | 16.7 | 6.7  | 0.0 | 0.0 | 0.0 | 0.0 | 0.0 | 70.0 |
| 54 | INDAGACIÓN             | ENTORNO VIVO          | 16.7       | 53.3 | 20.0 | 10.0 | 0.0 | 0.0 | 0.0 | 0.0 | 0.0 | 90.0 |
| 55 | EXPLICACIÓN DE FENÓMEN | ENTORNO VIVO          | 23.3       | 36.7 | 33.3 | 6.7  | 0.0 | 0.0 | 0.0 | 0.0 | 0.0 | 63.3 |
| 56 | USO DEL CONOCIMIENTO C | ENTORNO VIVO          | 10.0       | 36.7 | 26.7 | 26.7 | 0.0 | 0.0 | 0.0 | 0.0 | 0.0 | 63.3 |
| 57 | USO DEL CONOCIMIENTO C | CIENCIA, TECNOLOGÍA Y | 16.7       | 26.7 | 26.7 | 30.0 | 0.0 | 0.0 | 0.0 | 0.0 | 0.0 | 73.3 |
| 58 | EXPLICACIÓN DE FENÓMEN | CIENCIA, TECNOLOGÍA Y | 13.3       | 30.0 | 50.0 | 6.7  | 0.0 | 0.0 | 0.0 | 0.0 | 0.0 | 50.0 |
| 59 | EXPLICACIÓN DE FENÓMEN | CIENCIA, TECNOLOGÍA Y | 40.0       | 20.0 | 26.7 | 13.3 | 0.0 | 0.0 | 0.0 | 0.0 | 0.0 | 73.3 |
| 60 | INDAGACIÓN             | CIENCIA, TECNOLOGÍA Y | 26.7       | 23.3 | 40.0 | 10.0 | 0.0 | 0.0 | 0.0 | 0.0 | 0.0 | 60.0 |
| 61 | USO DEL CONOCIMIENTO C | CIENCIA, TECNOLOGÍA Y | 20.0       | 16.7 | 10.0 | 53.3 | 0.0 | 0.0 | 0.0 | 0.0 | 0.0 | 46.7 |
| 62 | INDAGACIÓN             | CIENCIA, TECNOLOGÍA Y | 13.3       | 13.3 | 60.0 | 13.3 | 0.0 | 0.0 | 0.0 | 0.0 | 0.0 | 40.0 |
| 63 | INDAGACIÓN             | CIENCIA, TECNOLOGÍA Y | 43.3       | 26.7 | 30.0 | 0.0  | 0.0 | 0.0 | 0.0 | 0.0 | 0.0 | 56.7 |
| 64 | INDAGACIÓN             | CIENCIA, TECNOLOGÍA Y | 10.0       | 10.0 | 76.7 | 3.3  | 0.0 | 0.0 | 0.0 | 0.0 | 0.0 | 23.3 |

|    |                                    |
|----|------------------------------------|
| ID | NO ACERTARON LA RESPUESTA CORRECTA |
| NR | NO RESPONDIO                       |

PRUEBA: MI META ES SABER 9-15-03  
 INSTITUCIÓN: I. E. NORMAL SUPERIOR DE SINCELEJO

ÁREA: **LECTURA CRITICA II**

**INFORME DE INDICADORES Y ANÁLISIS DE RESPUESTAS**

| #  | COMPETENCIAS   | COMPONENTES            | PORCENTAJE |      |      |      |     |     |     |     |     |     | ID   |
|----|----------------|------------------------|------------|------|------|------|-----|-----|-----|-----|-----|-----|------|
|    |                |                        | A          | B    | C    | D    | E   | F   | G   | H   | NR  |     |      |
| 65 | ARGUMENTATIVA  | LA PREGUNTA DEL HOMBRE | 33.3       | 23.3 | 23.3 | 20.0 | 0.0 | 0.0 | 0.0 | 0.0 | 0.0 | 0.0 | 80.0 |
| 66 | ARGUMENTATIVA  | LA PREGUNTA DEL HOMBRE | 23.3       | 23.3 | 36.7 | 16.7 | 0.0 | 0.0 | 0.0 | 0.0 | 0.0 | 0.0 | 63.3 |
| 67 | INTERPRETATIVA | LA PREGUNTA DEL HOMBRE | 30.0       | 30.0 | 13.3 | 26.7 | 0.0 | 0.0 | 0.0 | 0.0 | 0.0 | 0.0 | 73.3 |
| 68 | INTERPRETATIVA | LA PREGUNTA DEL HOMBRE | 23.3       | 30.0 | 30.0 | 16.7 | 0.0 | 0.0 | 0.0 | 0.0 | 0.0 | 0.0 | 70.0 |
| 69 | PROPOSITIVA    | LA PREGUNTA DEL HOMBRE | 33.3       | 26.7 | 30.0 | 10.0 | 0.0 | 0.0 | 0.0 | 0.0 | 0.0 | 0.0 | 73.3 |
| 70 | PROPOSITIVA    | LA PREGUNTA DEL HOMBRE | 23.3       | 30.0 | 20.0 | 26.7 | 0.0 | 0.0 | 0.0 | 0.0 | 0.0 | 0.0 | 76.7 |
| 71 | INTERPRETATIVA | LA PREGUNTA DEL HOMBRE | 40.0       | 16.7 | 10.0 | 33.3 | 0.0 | 0.0 | 0.0 | 0.0 | 0.0 | 0.0 | 66.7 |
| 72 | INTERPRETATIVA | LA PREGUNTA DEL HOMBRE | 16.7       | 10.0 | 60.0 | 10.0 | 0.0 | 0.0 | 0.0 | 0.0 | 0.0 | 3.3 | 90.0 |
| 73 | ARGUMENTATIVA  | LA PREGUNTA DEL HOMBRE | 36.7       | 43.3 | 13.3 | 3.3  | 0.0 | 0.0 | 0.0 | 0.0 | 0.0 | 3.3 | 63.3 |
| 74 | ARGUMENTATIVA  | LA PREGUNTA DEL HOMBRE | 10.0       | 20.0 | 36.7 | 30.0 | 0.0 | 0.0 | 0.0 | 0.0 | 0.0 | 3.3 | 90.0 |

|    |                                    |
|----|------------------------------------|
| ID | NO ACERTARON LA RESPUESTA CORRECTA |
| NR | NO RESPONDIO                       |

PRUEBA: MI META ES SABER 9-15-03      ÁREA: **SOCIALES Y CIUDADANAS**  
 INSTITUCIÓN: I. E. NORMAL SUPERIOR DE SINCELEJO

**INFORME DE INDICADORES Y ANÁLISIS DE RESPUESTAS**

| #  | COMPETENCIAS           | COMPONENTES            | PORCENTAJE |      |      |      |     |     |     |     |     |     |      |
|----|------------------------|------------------------|------------|------|------|------|-----|-----|-----|-----|-----|-----|------|
|    |                        |                        | A          | B    | C    | D    | E   | F   | G   | H   | NR  | ID  |      |
| 75 | PENSAMIENTO REFLEXIVO  | EL ESPACIO, EL TERRITO | 23.3       | 43.3 | 30.0 | 0.0  | 0.0 | 0.0 | 0.0 | 0.0 | 0.0 | 3.3 | 56.7 |
| 76 | PENSAMIENTO REFLEXIVO  | EL ESPACIO, EL TERRITO | 33.3       | 36.7 | 16.7 | 10.0 | 0.0 | 0.0 | 0.0 | 0.0 | 0.0 | 3.3 | 90.0 |
| 77 | INTERPRETACIÓN Y ANÁLI | PODER, ECONOMÍA Y ORGA | 23.3       | 23.3 | 20.0 | 30.0 | 0.0 | 0.0 | 0.0 | 0.0 | 0.0 | 3.3 | 80.0 |
| 78 | PENSAMIENTO SOCIAL     | PODER, ECONOMÍA Y ORGA | 13.3       | 36.7 | 23.3 | 23.3 | 0.0 | 0.0 | 0.0 | 0.0 | 0.0 | 3.3 | 76.7 |
| 79 | PENSAMIENTO SOCIAL     | EL TIEMPO Y LAS CULTUR | 46.7       | 26.7 | 20.0 | 6.7  | 0.0 | 0.0 | 0.0 | 0.0 | 0.0 | 0.0 | 53.3 |
| 80 | INTERPRETACIÓN Y ANÁLI | EL TIEMPO Y LAS CULTUR | 33.3       | 20.0 | 40.0 | 6.7  | 0.0 | 0.0 | 0.0 | 0.0 | 0.0 | 0.0 | 93.3 |
| 81 | INTERPRETACIÓN Y ANÁLI | COMPETENCIAS CIUDADANA | 36.7       | 23.3 | 30.0 | 10.0 | 0.0 | 0.0 | 0.0 | 0.0 | 0.0 | 0.0 | 63.3 |
| 82 | INTERPRETACIÓN Y ANÁLI | COMPETENCIAS CIUDADANA | 26.7       | 43.3 | 20.0 | 10.0 | 0.0 | 0.0 | 0.0 | 0.0 | 0.0 | 0.0 | 56.7 |
| 83 | INTERPRETACIÓN Y ANÁLI | EL TIEMPO Y LAS CULTUR | 26.7       | 33.3 | 30.0 | 10.0 | 0.0 | 0.0 | 0.0 | 0.0 | 0.0 | 0.0 | 73.3 |
| 84 | PENSAMIENTO SOCIAL     | EL TIEMPO Y LAS CULTUR | 23.3       | 30.0 | 33.3 | 13.3 | 0.0 | 0.0 | 0.0 | 0.0 | 0.0 | 0.0 | 66.7 |
| 85 | PENSAMIENTO REFLEXIVO  | PODER, ECONOMÍA Y ORGA | 26.7       | 13.3 | 30.0 | 30.0 | 0.0 | 0.0 | 0.0 | 0.0 | 0.0 | 0.0 | 70.0 |
| 86 | PENSAMIENTO SOCIAL     | PODER, ECONOMÍA Y ORGA | 50.0       | 33.3 | 13.3 | 3.3  | 0.0 | 0.0 | 0.0 | 0.0 | 0.0 | 0.0 | 96.7 |
| 87 | PENSAMIENTO REFLEXIVO  | EL ESPACIO, EL TERRITO | 20.0       | 36.7 | 36.7 | 6.7  | 0.0 | 0.0 | 0.0 | 0.0 | 0.0 | 0.0 | 63.3 |
| 88 | PENSAMIENTO SOCIAL     | EL TIEMPO Y LAS CULTUR | 30.0       | 26.7 | 16.7 | 26.7 | 0.0 | 0.0 | 0.0 | 0.0 | 0.0 | 0.0 | 73.3 |
| 89 | INTERPRETACIÓN Y ANÁLI | COMPETENCIAS CIUDADANA | 20.0       | 30.0 | 26.7 | 23.3 | 0.0 | 0.0 | 0.0 | 0.0 | 0.0 | 0.0 | 73.3 |
| 90 | PENSAMIENTO SOCIAL     | EL ESPACIO, EL TERRITO | 30.0       | 36.7 | 26.7 | 6.7  | 0.0 | 0.0 | 0.0 | 0.0 | 0.0 | 0.0 | 63.3 |

|    |                                    |
|----|------------------------------------|
| ID | NO ACERTARON LA RESPUESTA CORRECTA |
| NR | NO RESPONDIO                       |